

I958-I76

II6

n° 43

1894-96

Is: 1894/1901

1896! page 36

1905



I958-
I76/II6

Arrival

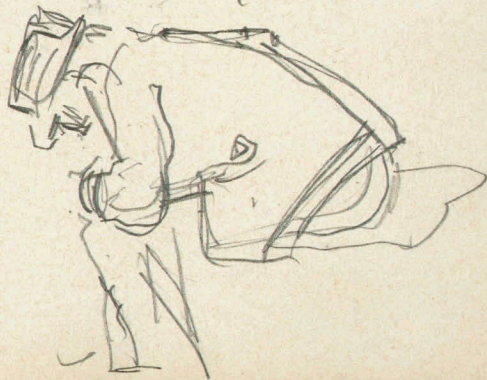



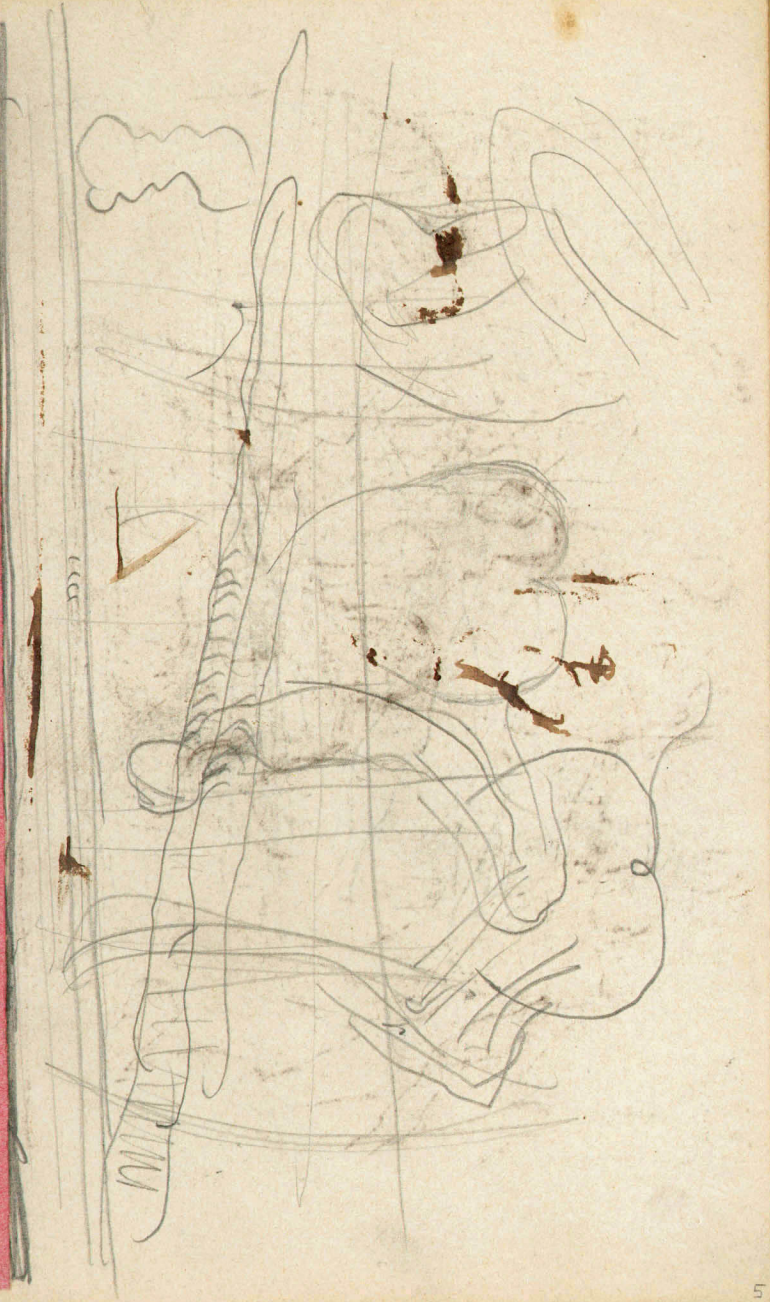
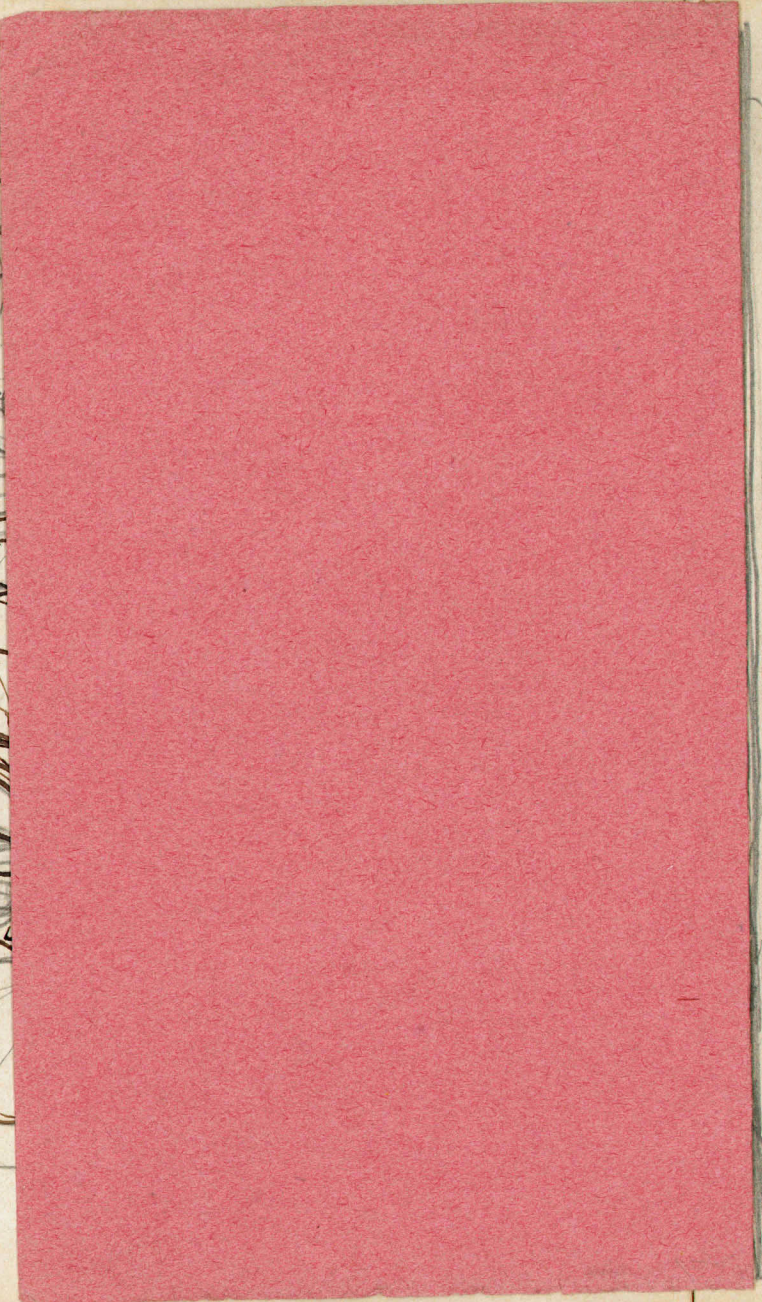

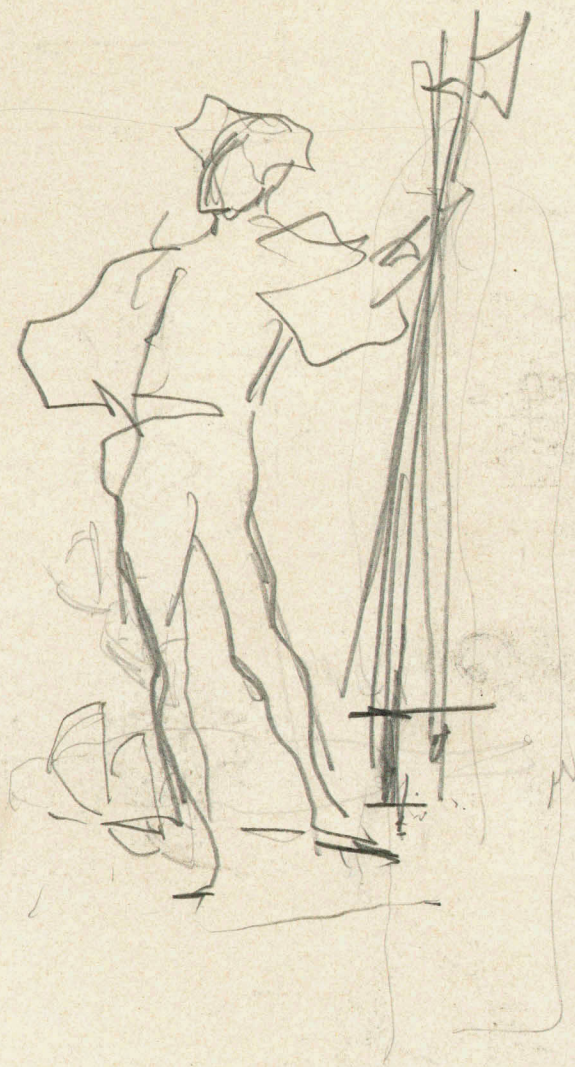



10
11
12



08

250
130



Ymca Oct 500
Nov 500

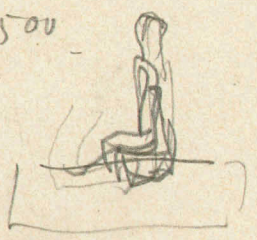

Rissau
lett



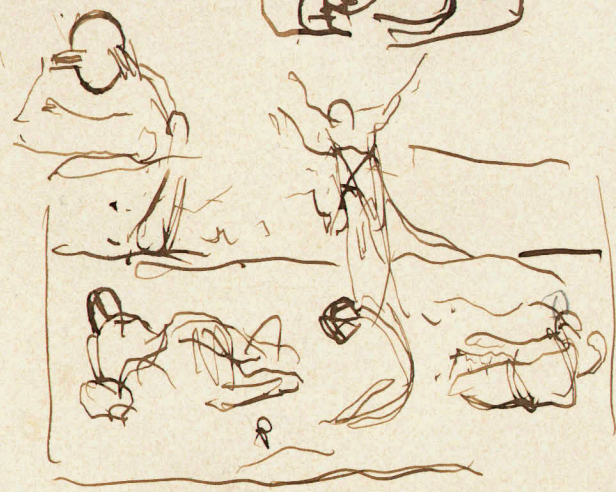
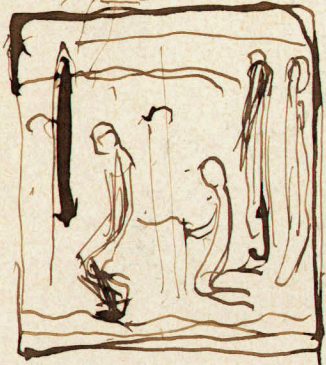
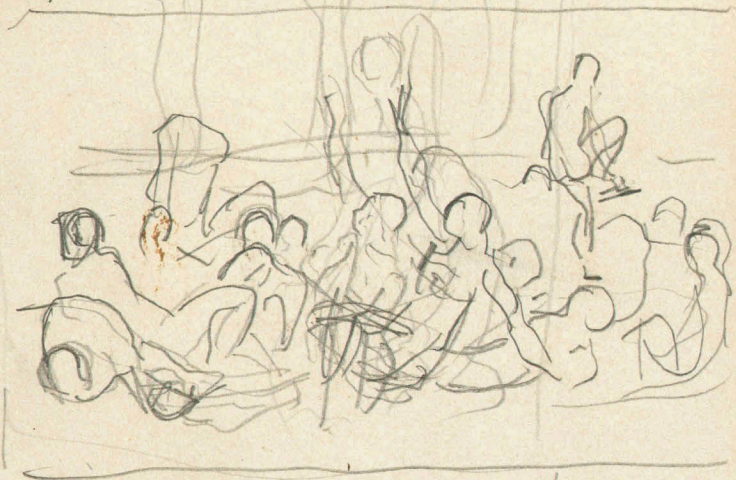



1012

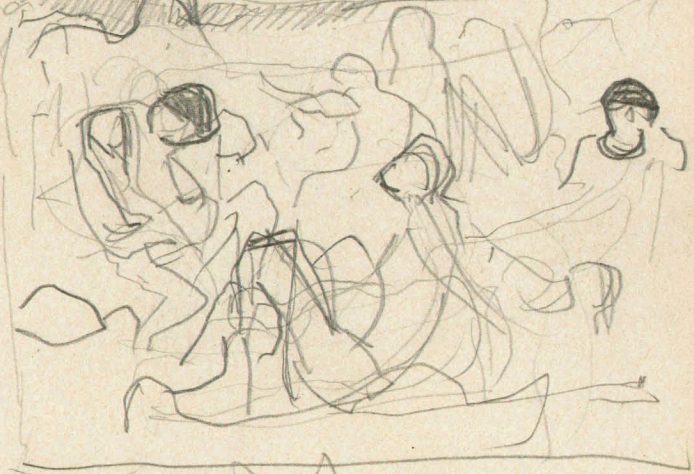
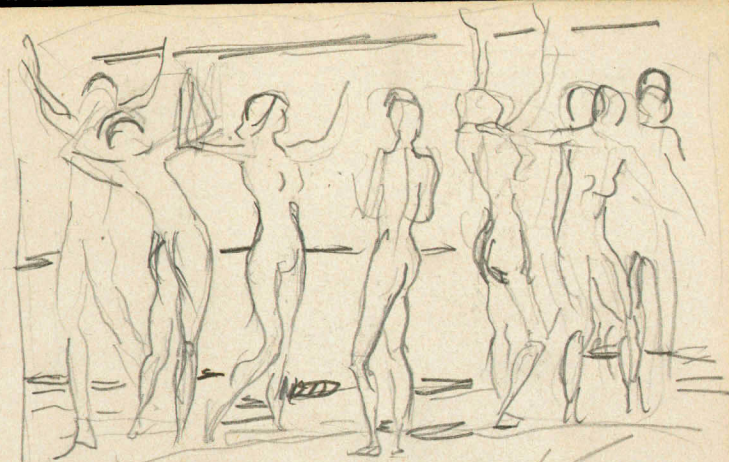



Lehrerbücher zum Tischen mit Musik
(insg.)

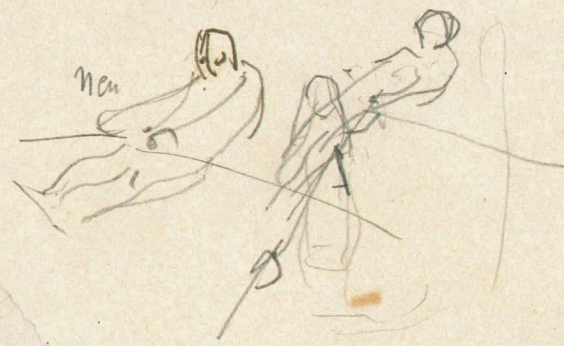

sur Ting au lieu
 d'improbable ~~de l'art~~
 d'ici au vrai ~~de l'art~~
 des ~~autres~~ formes.

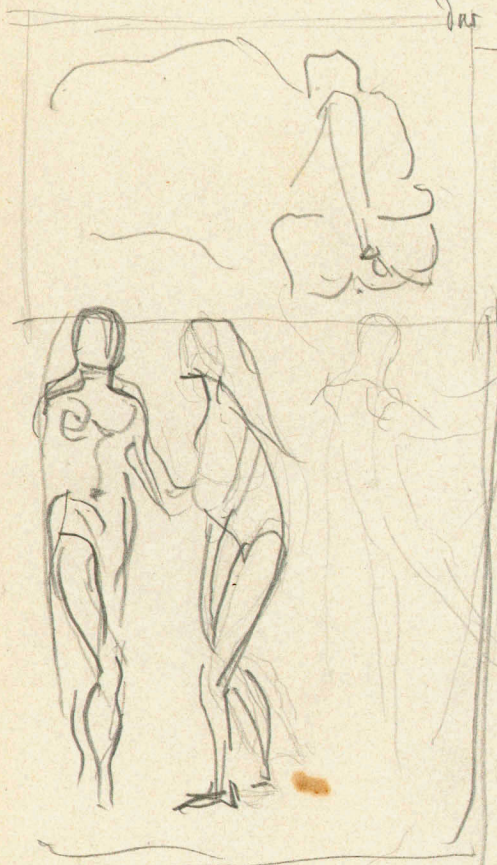

peint. de la v. c.

femmes et fl.

la peinture
 me. da. une chose
 †

F. Hodler Grand
 Et la limite que, "l" ne lui ressemblait
 les espouvantait.

2.28

Hotel de la 112.0.11 a.12.

Hotel du Nord :

11/7



Solomon Is.
 .poste ville des Pains
 au village
 pour passer le fleuve.

naras¹g¹ie, anachor¹g¹ie

dist¹ale

coroll¹ies





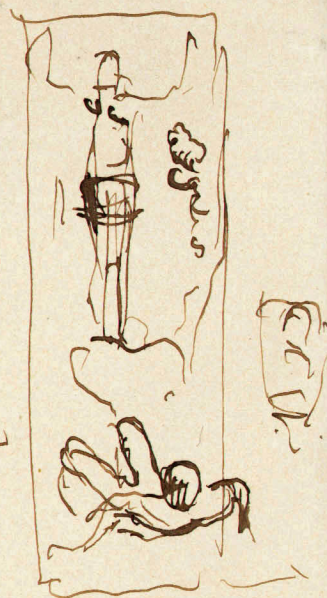

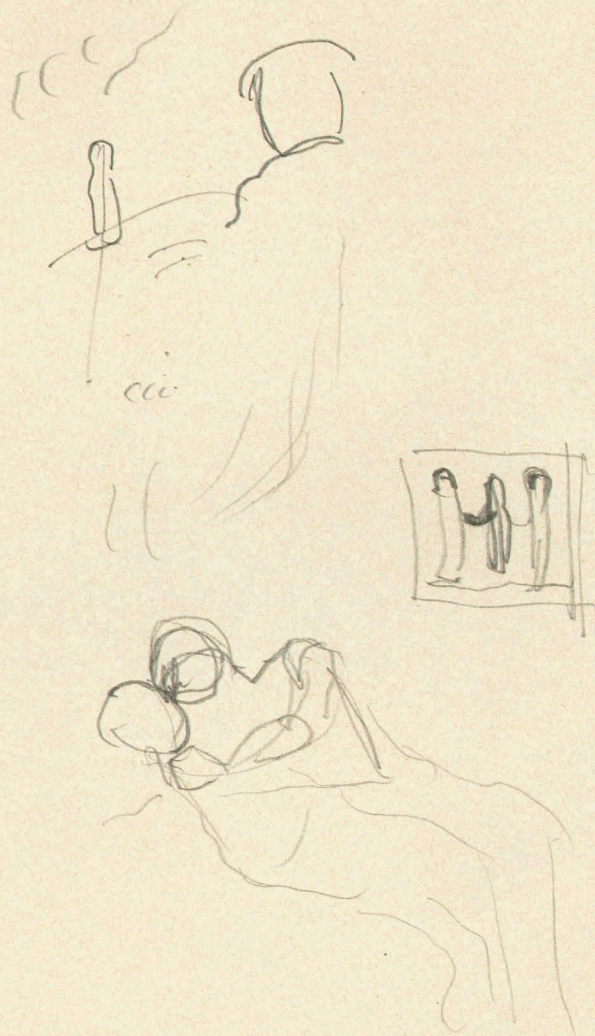

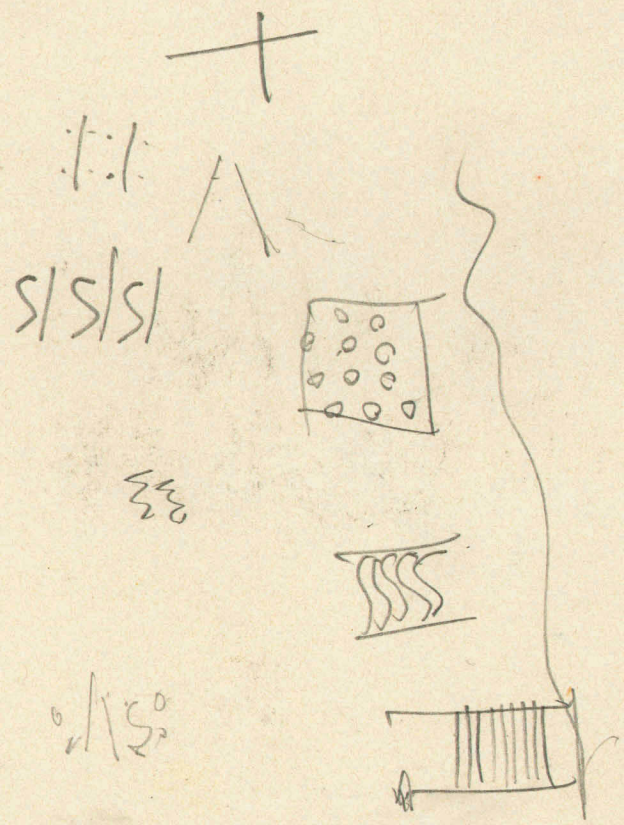



name &

Montenegro, 1961.
Stature, 235.?

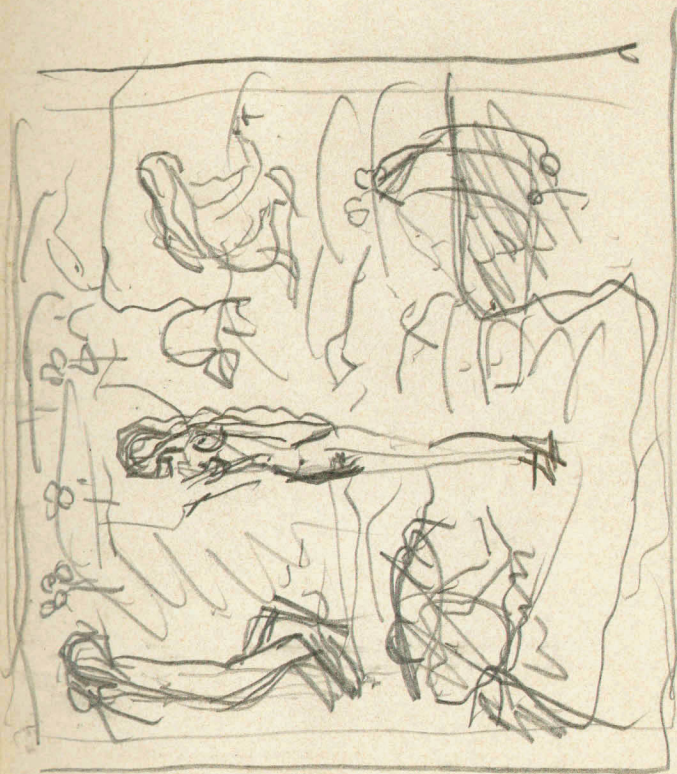

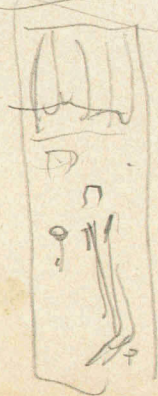

Axalp. ob. Griesbach Brennerstr.
Max. Welli. (Länggärtner)
(von Pfalze.)



111111

Figaro, Lunedì 30 Mars. 1896

Biasca. Valle di Blairo.

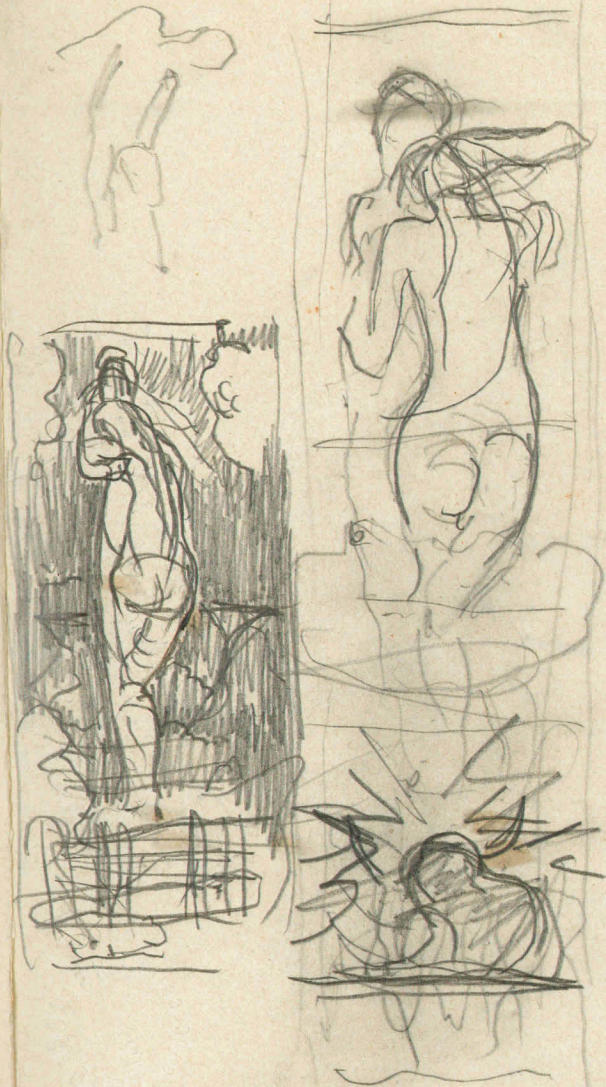
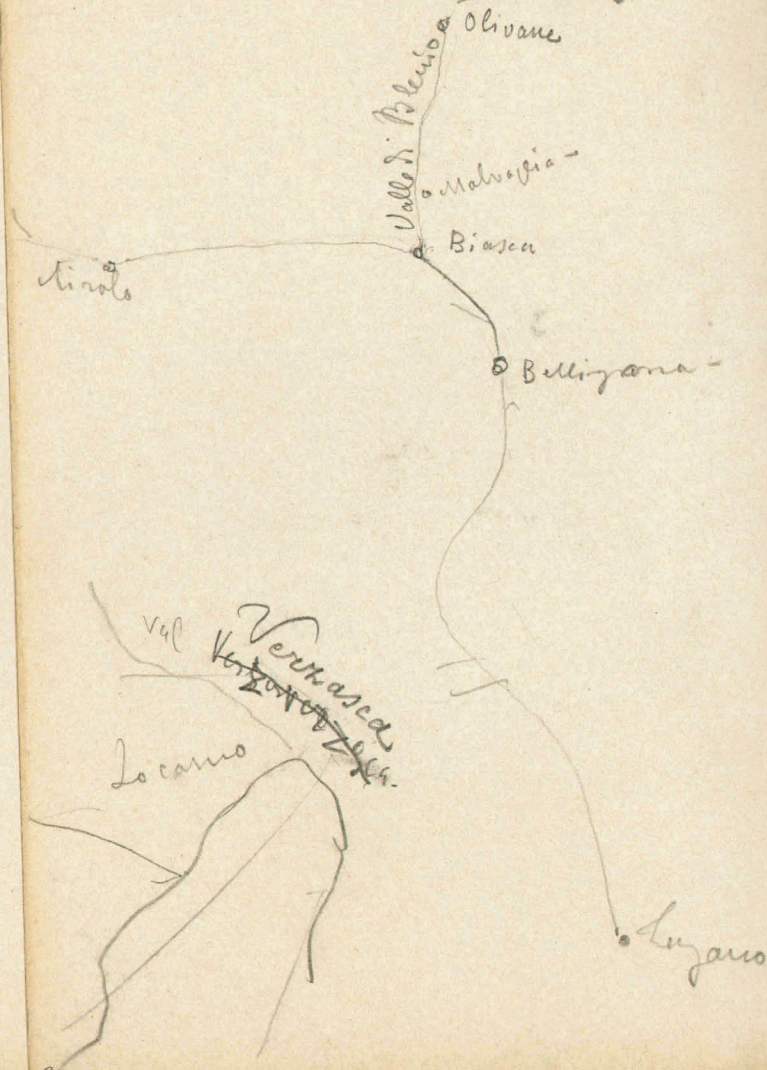

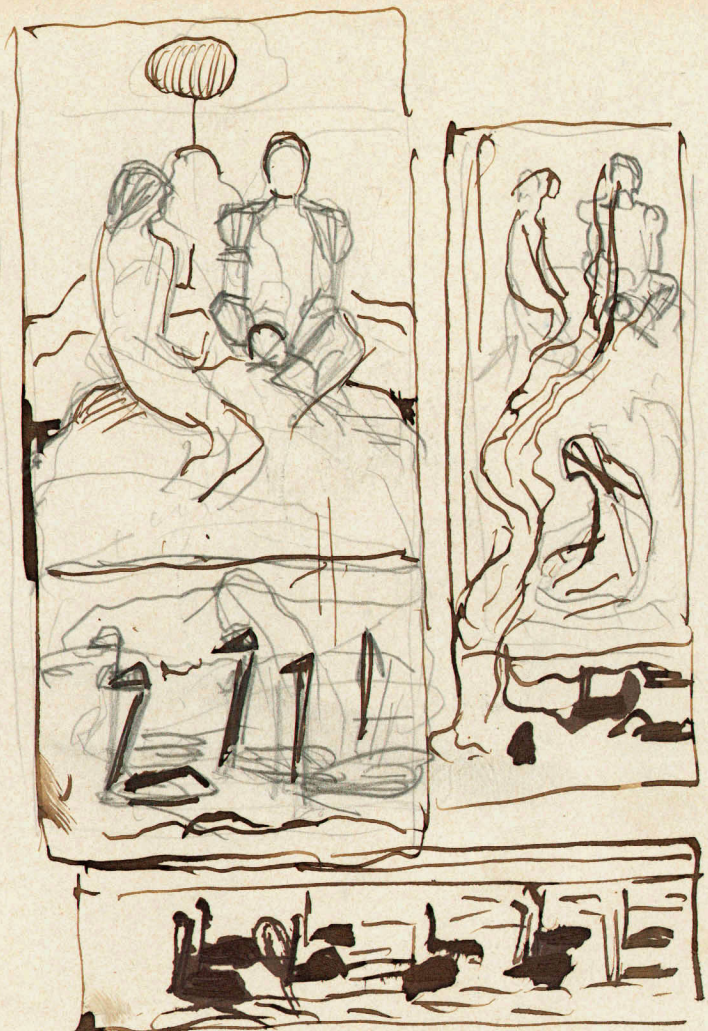

3. 45
435
125
260
Vn 130
home 10
400
1
500
50. Vc